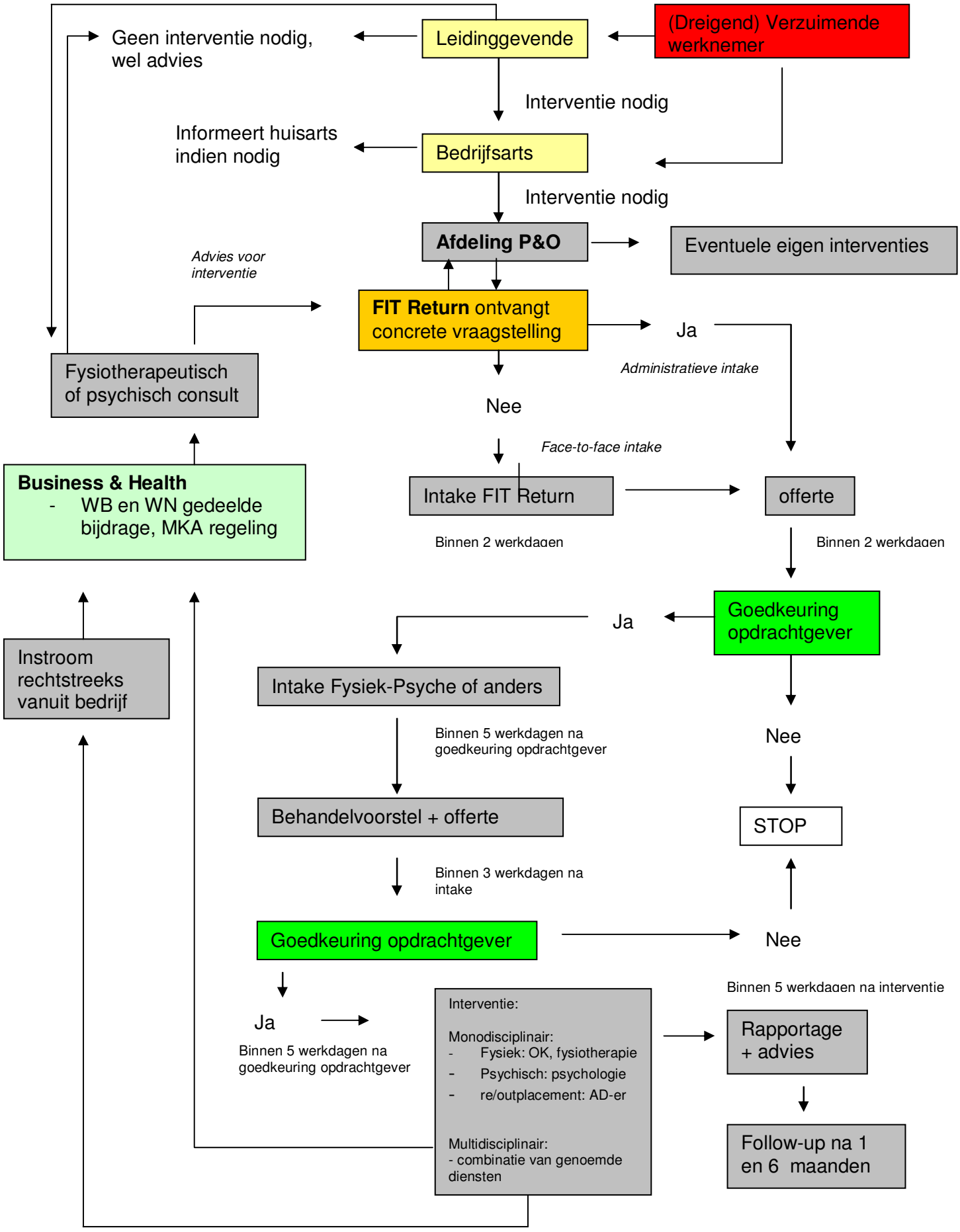Protocol samenwerking Preventie, Arbzorg en Verzuim&Re-integratie